SSOP: 28-LEAD

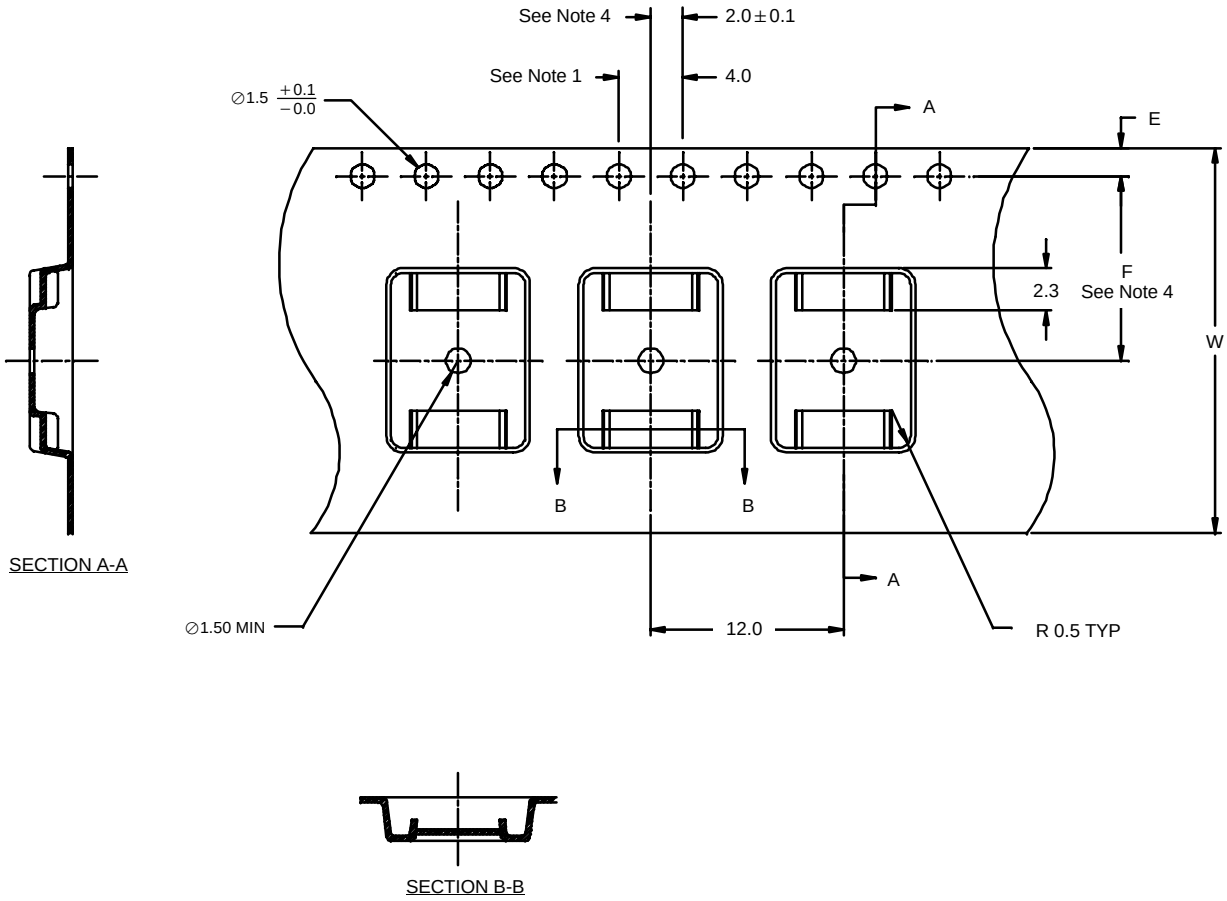

NOTES:
1. 10 sprocket hole pitch cumulative tolerance ± 0.2.
2. Camber not to exceed 1 mm in 100 mm.
3. Material: Static dissipative black Advantek polystyrene.
4. Pocket position relative to sprocket hole measured as true position of pocket, not pocket hole.
5. All sizes in mm unless specified.

E = 1.75 mm ± 0.1
F = 11.5 mm ± 0.1
W = 24.0 mm ± 0.3

QUANTITY PER REEL
1800
ECN: S-40728—Rev. D, 17-May-04 DWG: 91-2344-1